A Service of Word and Table IV
The United Methodist Hymnal

John Merbecke

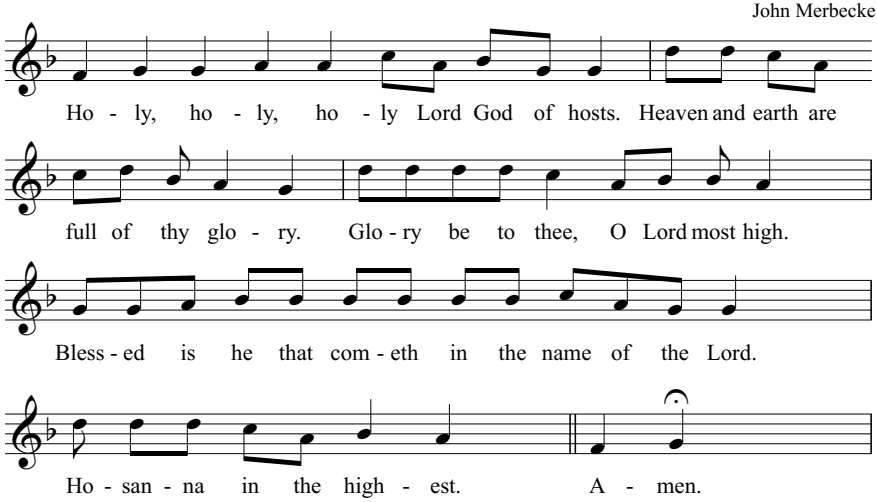

Agnus Dei
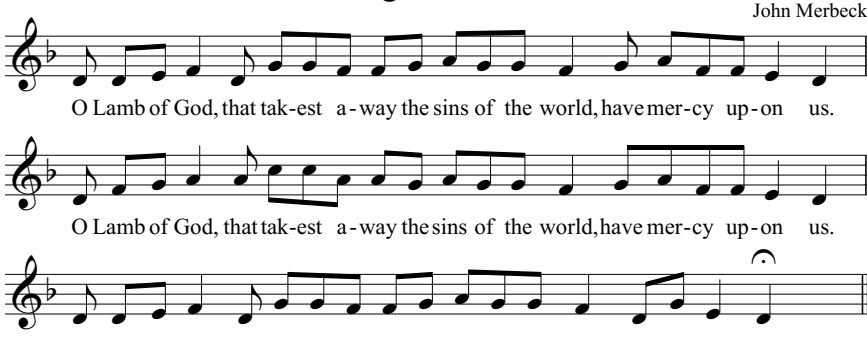
John Merbecke