For my beloved daughter, Heather, on her wedding to Jeremiah Owens- November 2, 2013

Praise the Lord!

Psalm 150

SANDY WILLARD ROGERS (ASCAP)

♩ = 92

Flute

Treble

Bass

♩ = 92

Piano

f

3

Fl.

Tr.

f

Praise the Lord. Praise God in His sanc-tu ar - y,

B.

sanc-tu-ar - y.

Pno.

Copyright 2013 Sandy Willard Rogers. Published by The General Board of Discipleship of The United Methodist Church, PO Box 340003, Nashville TN 37203. www.gbod.org/worship

5

Fl.

Tr.

Praise the Lord! Praise God in His sanc-tu ar - y,

B.

sanc-tu-ar - y.

Pno.

7

Fl.

Tr.

mf

Praise Him in His might-y heav- ens. Praise Him for His acts of pow'r;

B.

Pno.

mf

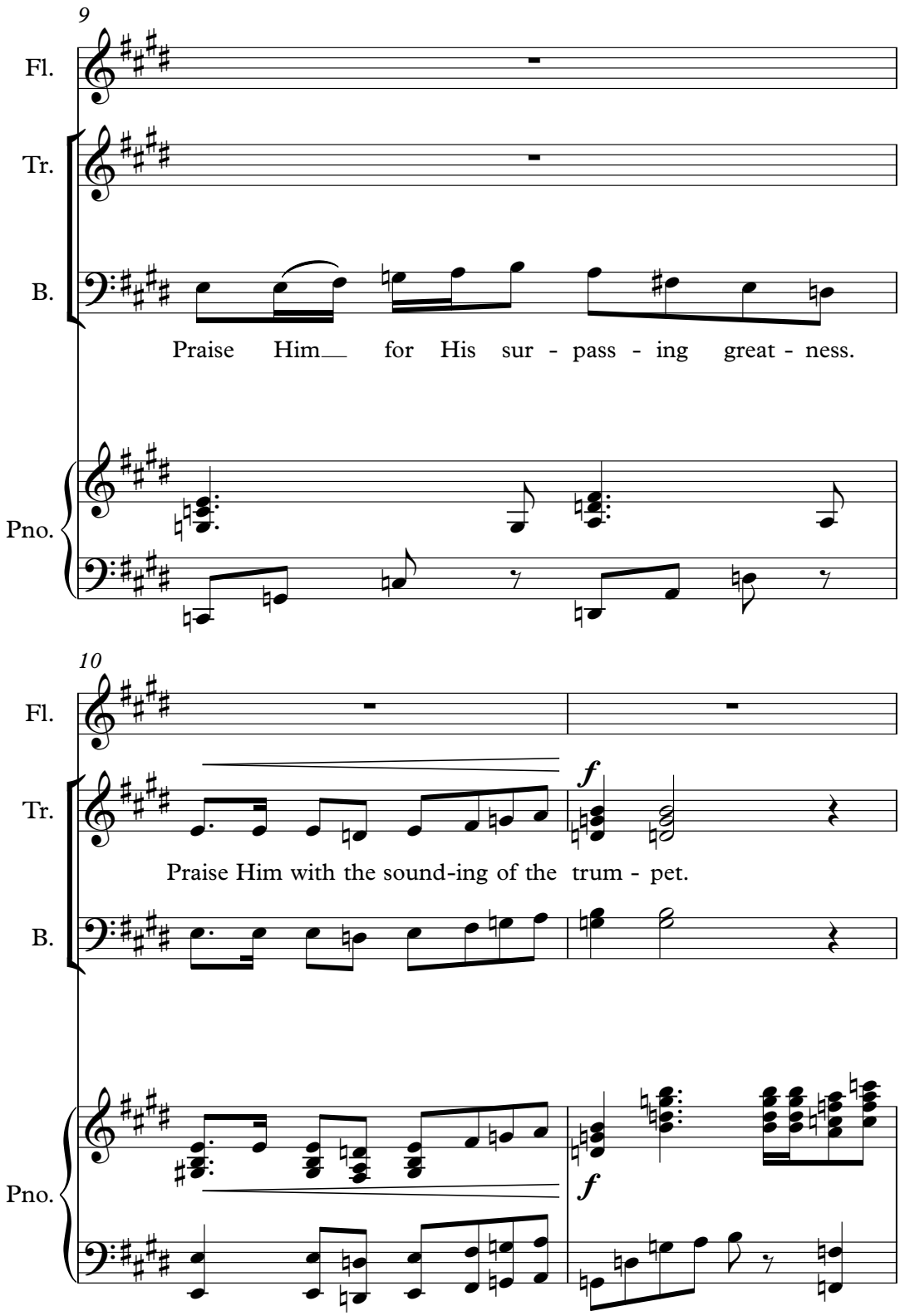
9
Fl.
Tr.
B.
Praise Him for His sur - pass - ing great - ness.
Pno.
10
Fl.
Tr.
f
Praise Him with the sound-ing of the trum - pet.
B.
Pno.
f

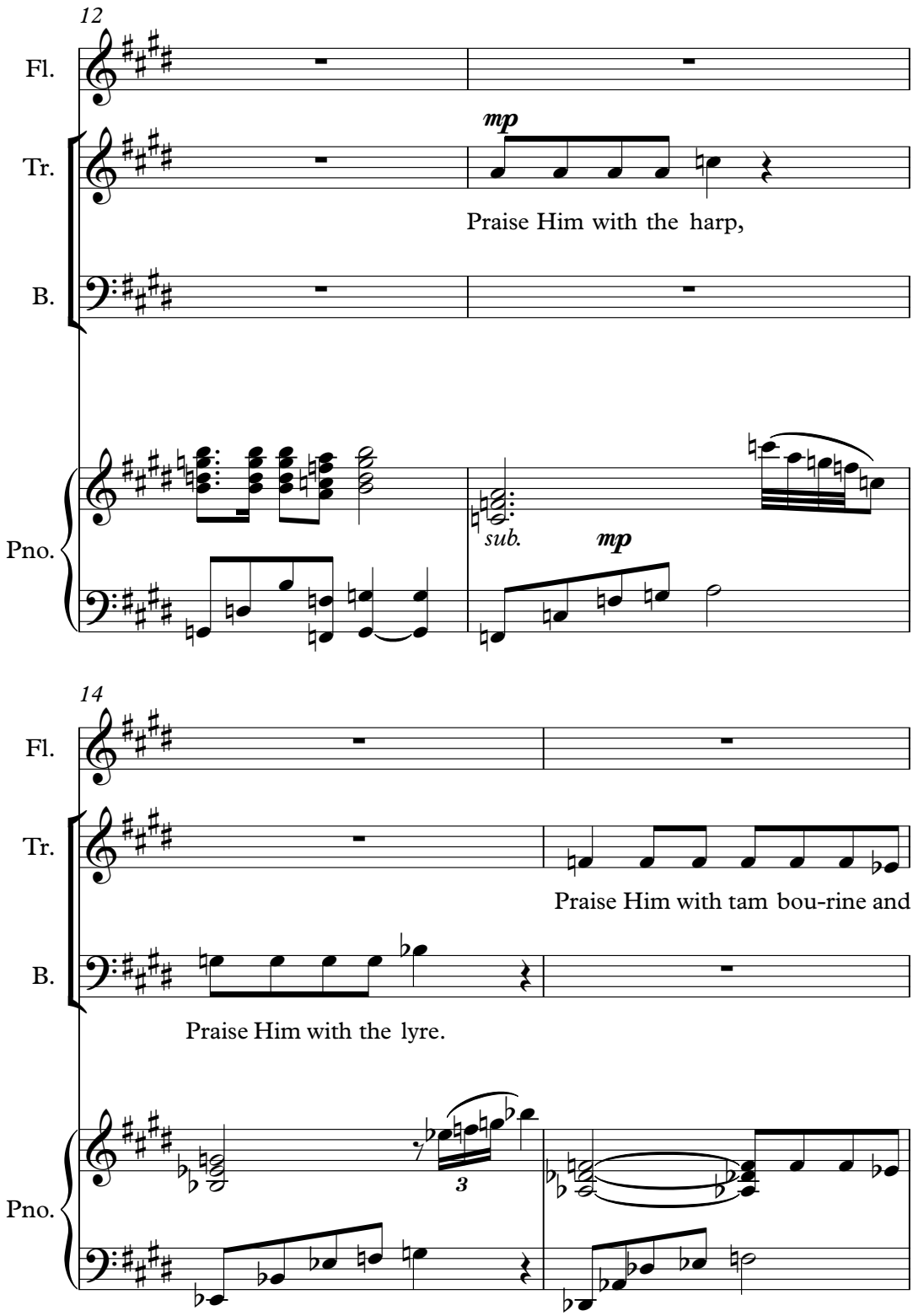
12
Fl.
Tr.
mp
Praise Him with the harp,
B.
Pno.
sub.
mp
14
Fl.
Tr.
Praise Him with tam bou-rine and
B.
Praise Him with the lyre.
Pno.
3

16

Fl.

Tr.

danc - ing, Praise Him with the strings,

B.

danc - ing.

Pno.

18

Fl.

mf

Tr.

Praise Him with the flute.

B.

Pno.

mf

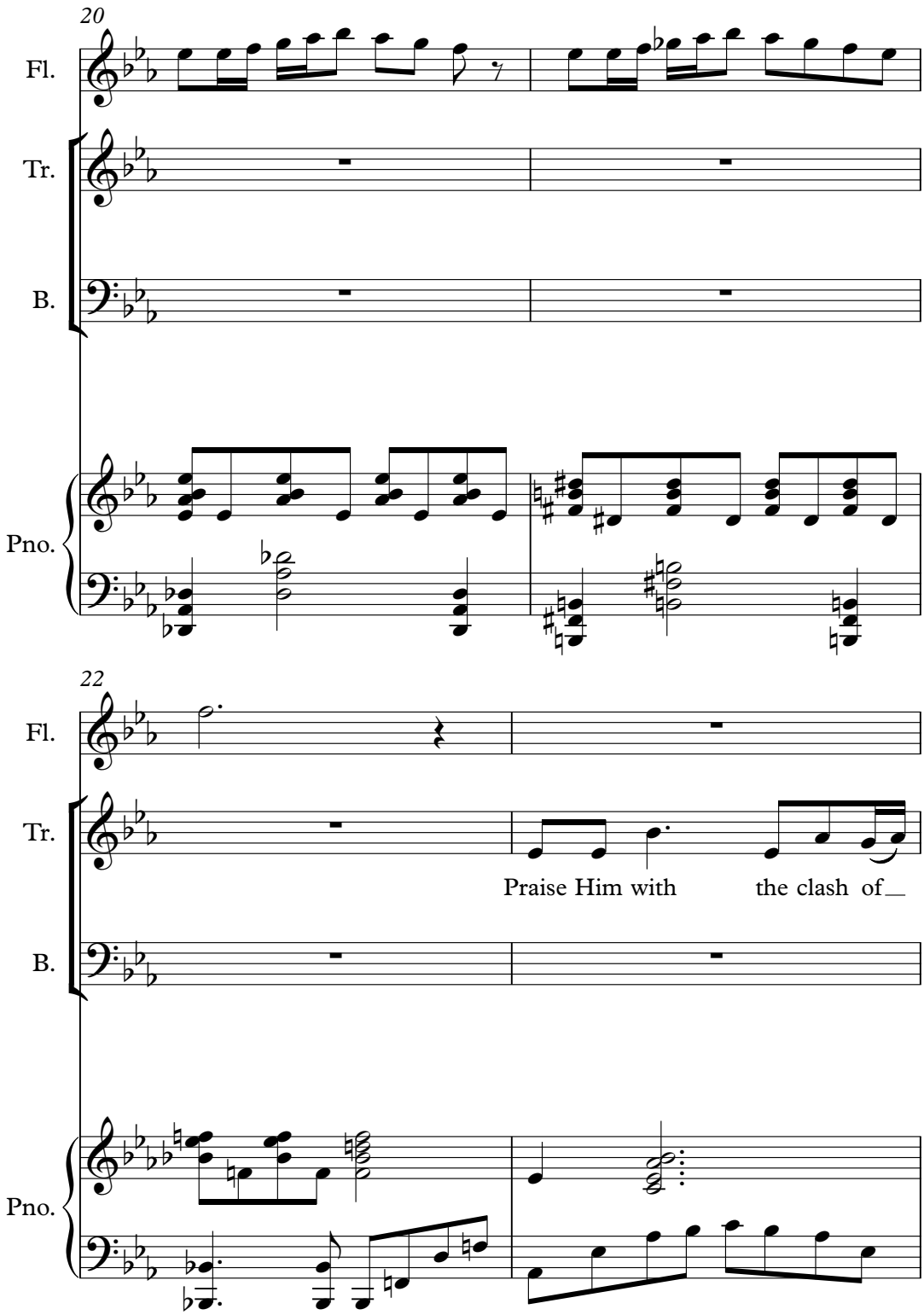
20
Fl.
Tr.
B.
Pno.
22
Fl.
Tr.
Praise Him with the clash of
B.
Pno.

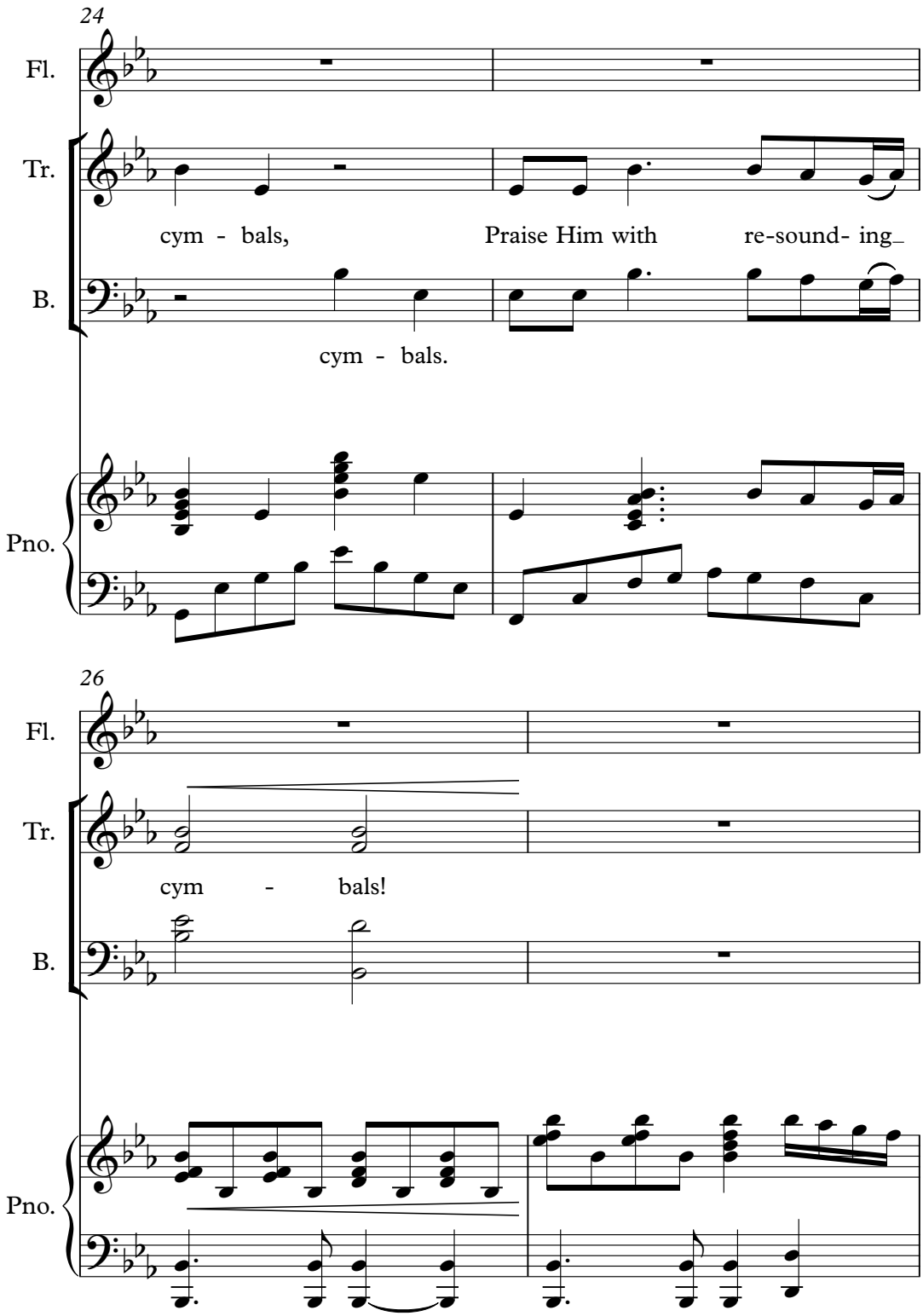
24
Fl.
Tr.
cym - bals,
Praise Him with
re-sound- ing
B.
cym - bals.
Pno.
26
Fl.
Tr.
cym - bals!
B.
Pno.

28

Fl.

Tr.

Let ev - 'ry - thing that has breath praise the

B.

Pno.

29

Fl.

Tr.

Lord!

B.

Let ev - 'ry - thing that has breath praise the

Pno.

30

Fl.

Tr.

Let ev-'ry thing that has breath praise the Lord!

B.

Lord! Praise the Lord!

Pno.

32

Fl.

Tr.

f

Let ev - 'ry - thing that has breath praise the

B.

Pno.

f

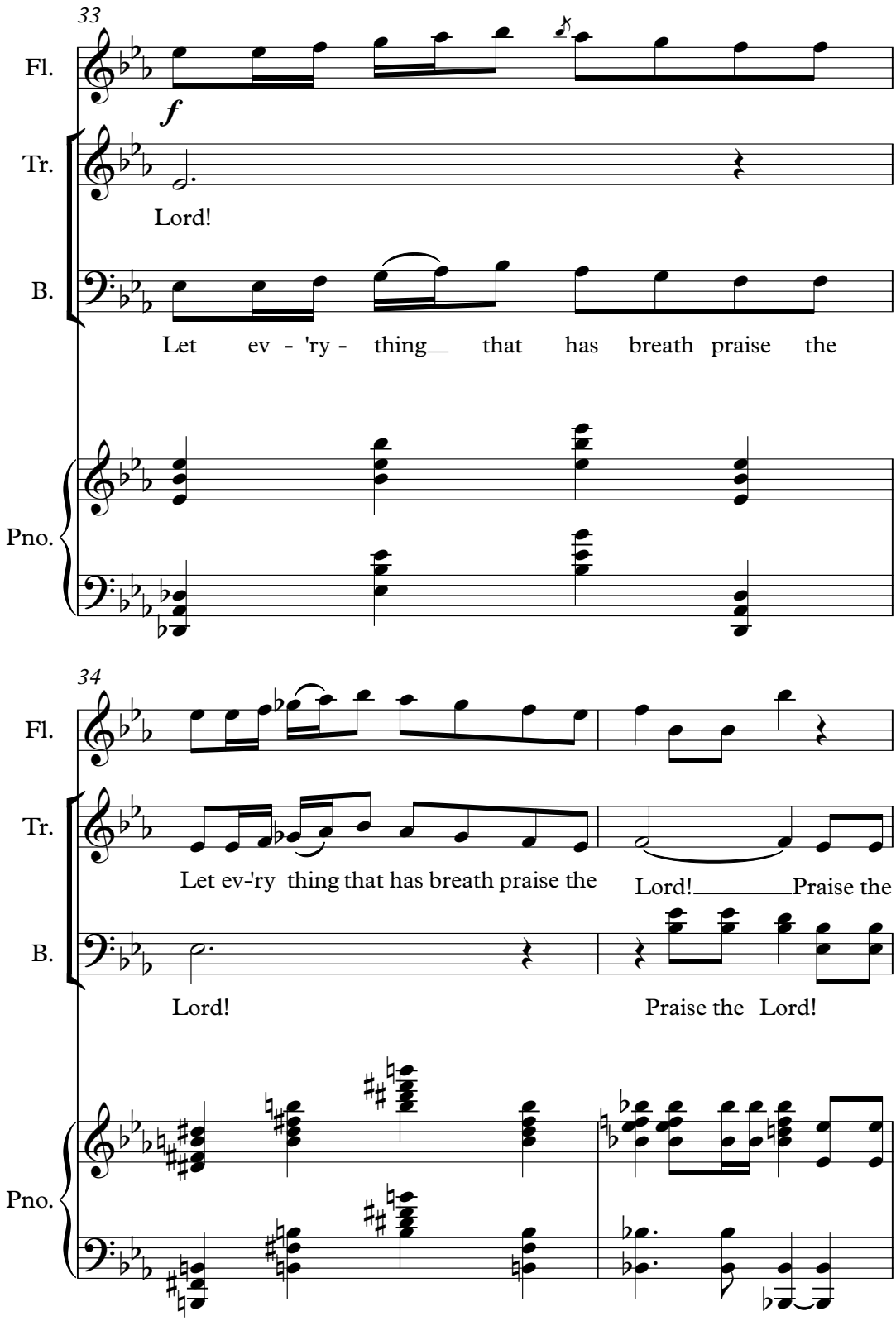
33
Fl.
f
Tr.
Lord!
B.
Let ev - 'ry - thing that has breath praise the
Pno.
34
Fl.
Tr.
Let ev-'ry thing that has breath praise the
Lord! Praise the
B.
Lord!
Praise the Lord!
Pno.

36

Fl.

Tr.

Lord! Praise the Lord! Praise the

B.

Pno.

38

Fl.

Tr.

ff

Lord, praise the Lord!

B.

Pno.

ff