Birthday Song

Written by Charles Wesley, 1755, on his wife's birthday, titling it "On the Birthday of a Friend."

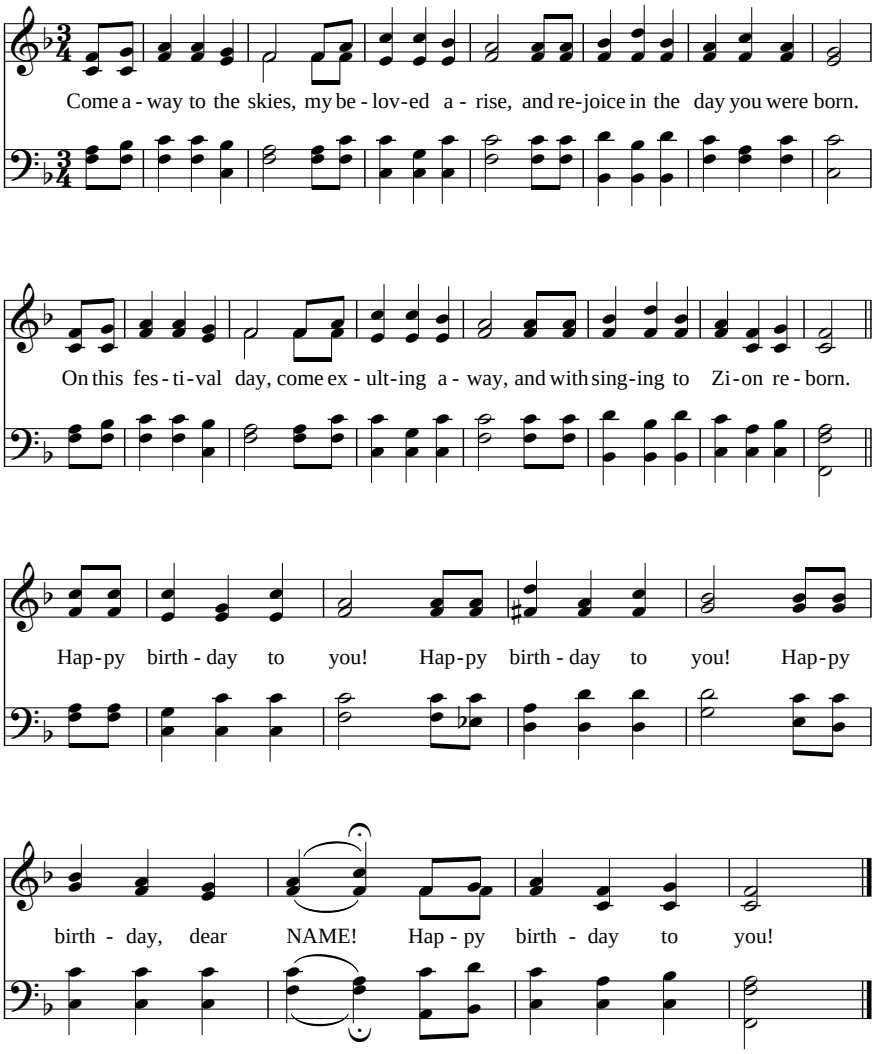

WORDS: attr. to Charles Wesley, 1755; adapt. Nickolas Campbell, 2013
MUSIC: Daniel B. Towner, 1887

TRUST AND OBEY
669 D with Refrain

Published by The General Board of Discipleship of The United Methodist Church, PO Box 340003, Nashville, TN 37203. Website www.gbod.org/worship